

② PROPOSED FRONT ELEVATION

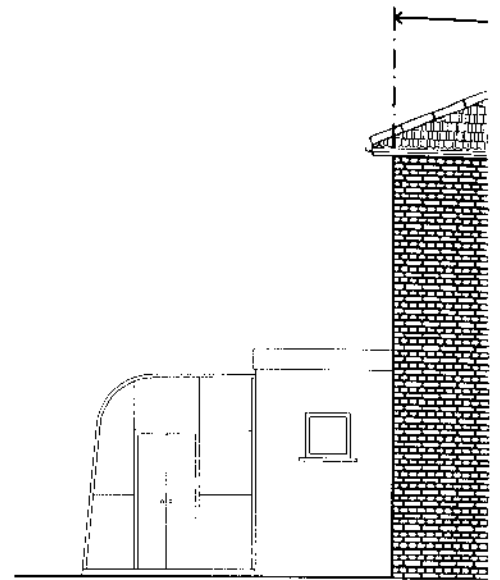

④



① EXISTING FRONT ELEVATION

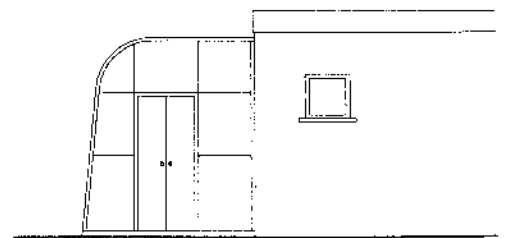

③

<p>CLIENT: MR. EMANUEL OSUH</p>	<p>JOB: SIDE EXTENSION TO No.24 GAY GARDENS. DAGENHAM, ESSEX RM10 7TR</p>	<p>DRAW: ELEV</p>
-------------------------------------	---	-----------------------

# 24 Gay Gardens, Dagenham

DC/04/00144/FUL

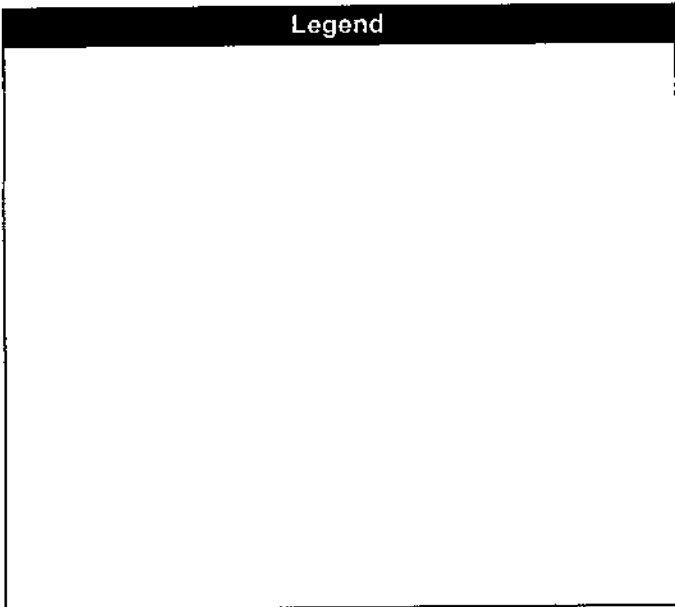

Reproduced from the Ordnance Survey map with the permission of the Controller of Her Majesty's Stationery Office © Crown Copyright 2000.

Unauthorised reproduction infringes Crown Copyright and may lead to prosecution or civil proceedings.

Organisation	
Department	
Comments	
Date	20 July 2004
SLA Number	Not Set